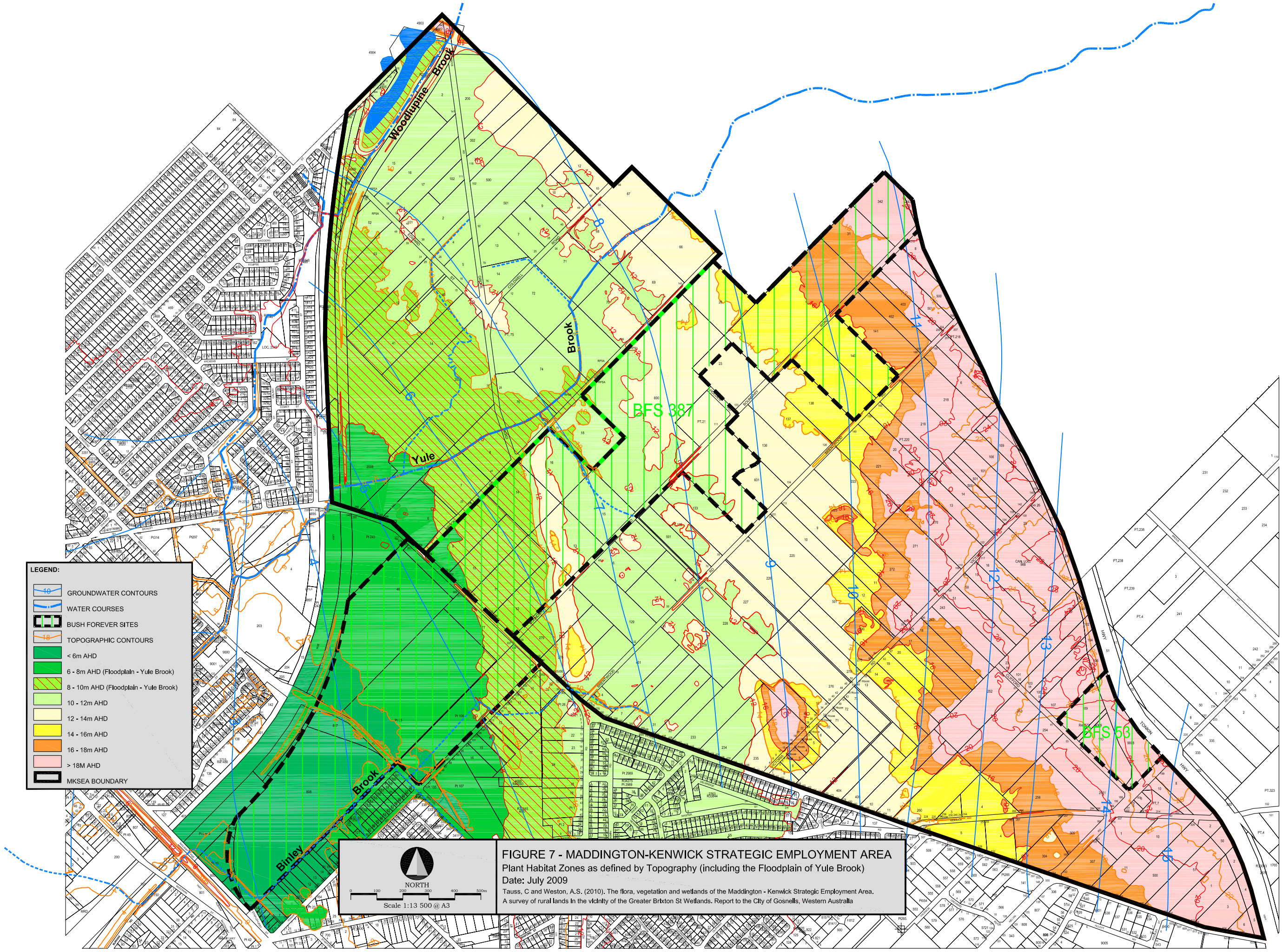


FIGURE 7 - MADDINGTON-KENWICK STRATEGIC EMPLOYMENT AREA

Plant Habitat Zones as defined by Topography (including the Floodplain of Yule Brook)

Date: July 2009

Tauss, C and Weston, A.S. (2010). The flora, vegetation and wetlands of the Maddington - Kenwick Strategic Employment Area. A survey of rural lands in the vicinity of the Greater Brixton St Wetlands. Report to the City of Gosnells, Western Australia